CommUnity
Crisis Services and Food Bank
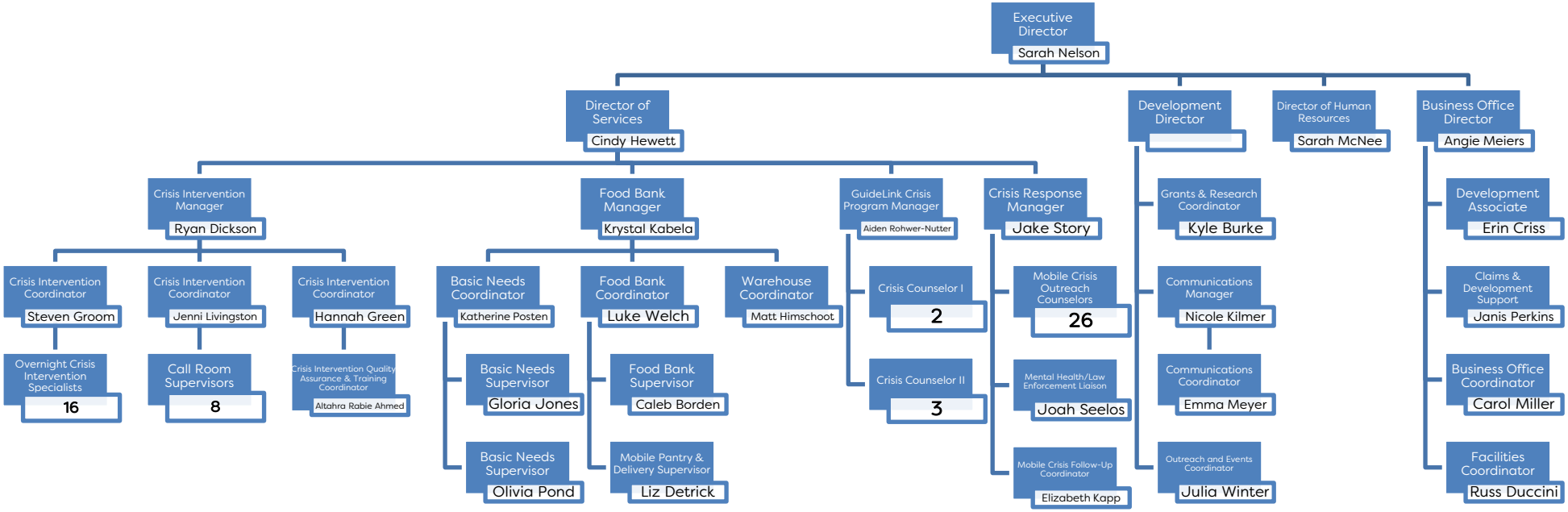
Organizational Chart